



SKETCH OF PROPOSED GARAGE
PARCEL 1 OF TIMBER TRAILS

WORK ORDERED BY -
JAMES KAU
N 1863 PARKVIEW CIRCLE
PALMIRA, WI. 53156

FARRIS, HANSEN & ASSOCIATES, INC.
Engineering, Architecture, Surveying
7 Ridgway Court P.O. Box 437
ELKHORN, WISCONSIN 53121
Office: (414) 723-2098
Fax: (414) 723-5886

REVISIONS

PROJECT NO.
5084
DATE
08/10/98
SHEET NO.
1 OF 1

SKETCH OF PROPOSED GARAGE PARCEL 1 OF TIMBER TRAILS

LOCATED IN THE NE 1/4 OF SECTION 2, TOWN 3 NORTH,
RANGE 15 EAST, AND THE SE 1/4 OF SECTION 35, TOWN 4 NORTH,
RANGE 15 EAST, WALWORTH COUNTY, WISCONSIN

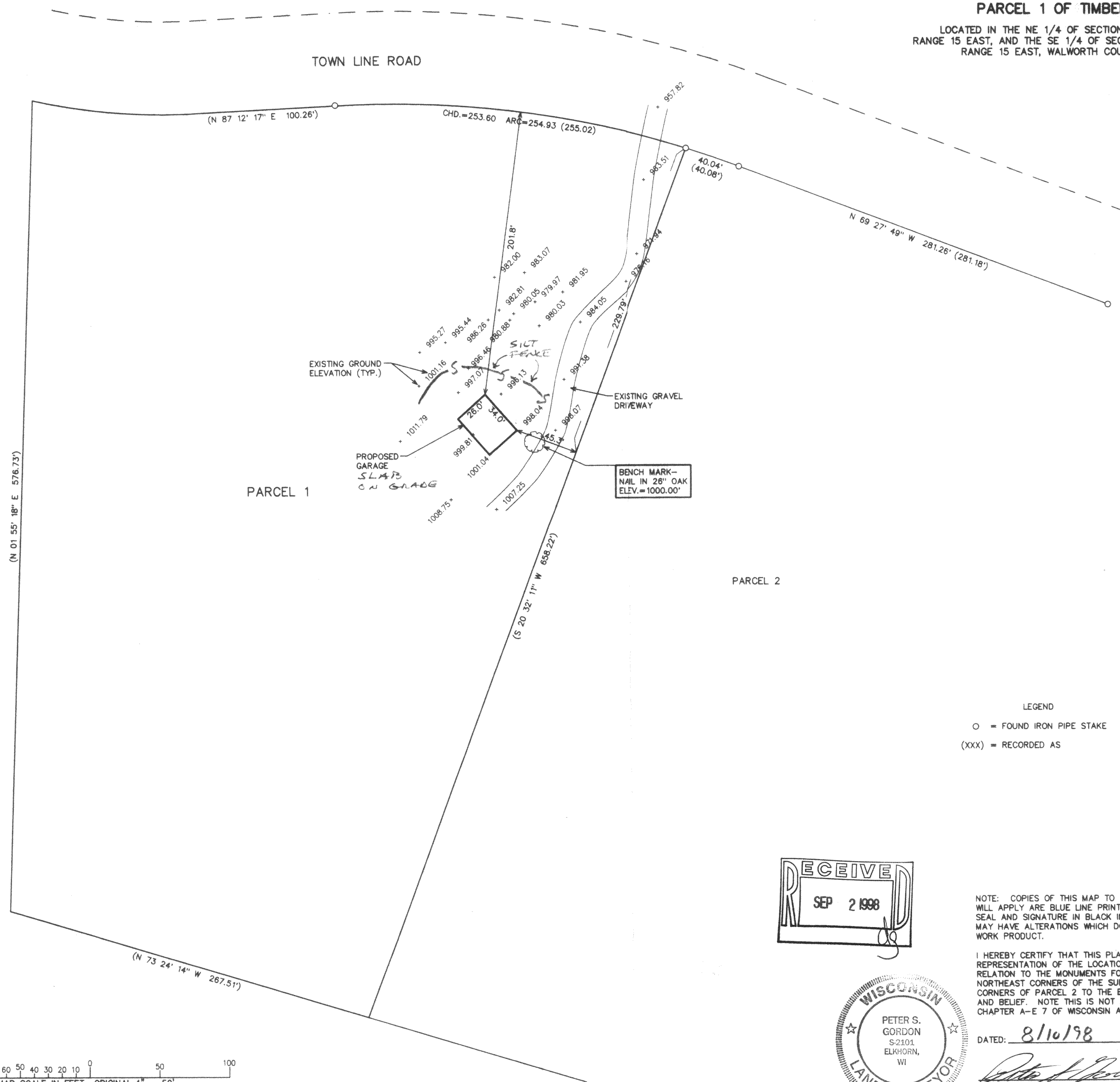

LEGEND
O = FOUND IRON PIPE STAKE
(XXX) = RECORDED AS

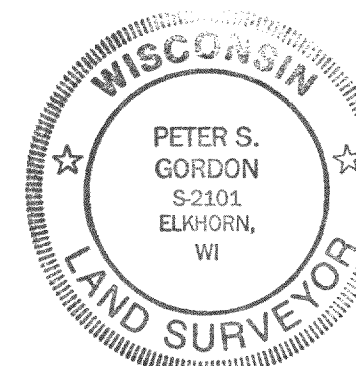
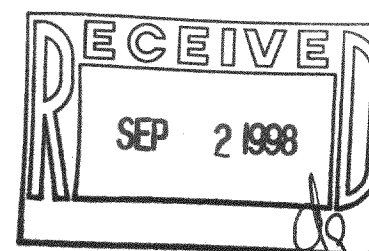

NOTE: COPIES OF THIS MAP TO WHICH THE FOLLOWING CERTIFICATE
WILL APPLY ARE BLUE LINE PRINTS SHOWING SURVEYOR'S ORIGINAL
SEAL AND SIGNATURE IN BLACK INK. COPIES BY ANY OTHER MEANS
MAY HAVE ALTERATIONS WHICH DO NOT REPRESENT THE SURVEYOR'S
WORK PRODUCT.

I HEREBY CERTIFY THAT THIS PLAT IS A TRUE AND ACCURATE
REPRESENTATION OF THE LOCATION OF THE PROPOSED GARAGE IN
RELATION TO THE MONUMENTS FOUND AND SHOWN REPRESENTING THE
NORTHEAST CORNERS OF THE SUBJECT PARCEL, AND THE NORTH
CORNERS OF PARCEL 2 TO THE BEST OF MY PROFESSIONAL KNOWLEDGE
AND BELIEF. NOTE THIS IS NOT A PLAT OF SURVEY AS DEFINED IN
CHAPTER A-E 7 OF WISCONSIN ADMINISTRATIVE CODE.

DATED: 8/10/98

PETER S. GORDON RLS 2101

CR-2-9
DW-35-27B
415-659
MAP SCALE IN FEET ORIGINAL 1" = 50'